



Range of Motion Report

Default Office
Default Address
Default City

Roger Titone

Tuesday, May 17, 2016

Cervical Spine Glasses

Cervical Flexion/Extension - G

Date: 5/17/2016
Time: 7:49 AM

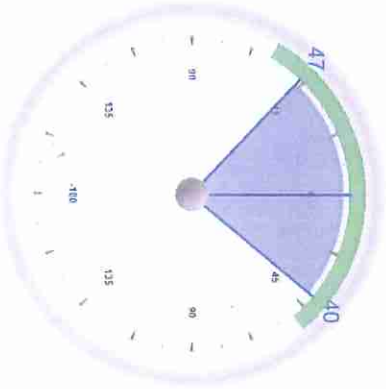
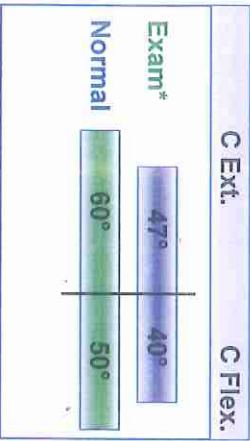

Cervical Lateral Flexion - G

Date: 5/17/2016
Time: 7:49 AM

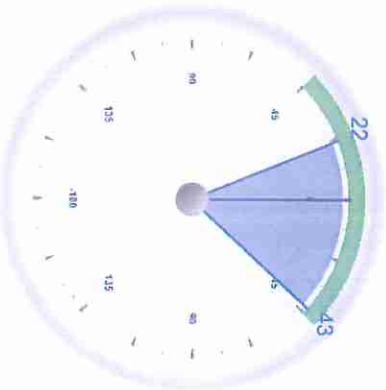
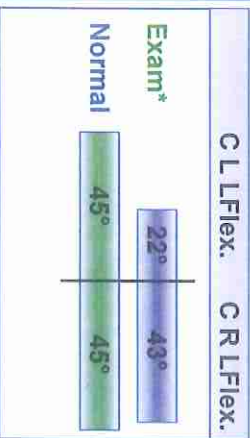

Cervical Rotation - G

Date: 5/17/2016
Time: 7:49 AM

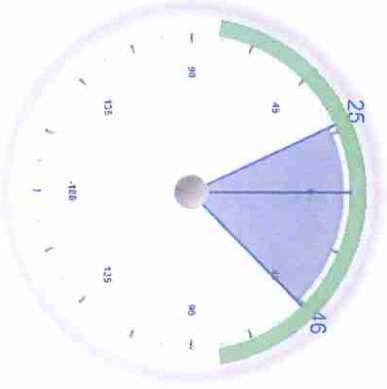
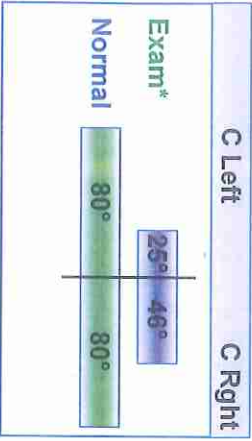

Comments:

Test Glasses 100040

Motion	Normal	Trial 1	Impairment
C Ext.	60°	47°	22%
C Flex.	50°	40°	20%
C L LFlex.	45°	22°	52%
C R LFlex.	45°	43°	6%
C Left	80°	25°	68%
C Right	80°	46°	43%